

Fare Guide

Current UCD Undergraduate AggieCard

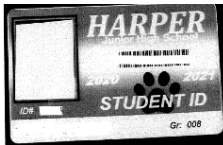

Davis School District ID



Quarterly/Monthly Pass



Annual Pass



Disabled/Senior Pass



10 Ride Ticket



IIEP/International Student ID Cards

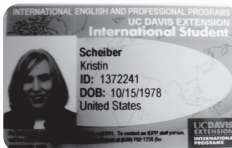

RT Monthly & Photo ID Passes



For more details refer to the fare guide posters within each bus, unitrans.ucdavis.edu, or see pages 5-6

Listed above are the most common forms of valid fare. Other accepted fare include: Davis Community Transit ID Card, Yolobus/RT Tickets & Transfers, Capitol Corridor Transfer, & FAST Transfer

How to Ride the Bus

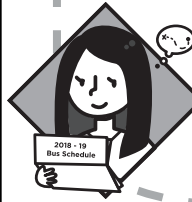

Determine Your Destination

Refer to the map located on the inside back cover or unitrans.ucdavis.edu. Also refer to individual lines for timetables and detailed maps.

Find Your Stop

Refer to the system map on the inside back cover or individual lines to find all stops.

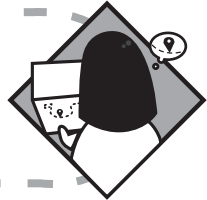

Check Your Departure Time

This bus schedule includes times of departure. If your stop is not listed in the timetable, arrive at the time of the previous listed timed stop.

Boarding the Bus

Each bus has a destination sign. For vintage double-deckers, inform the conductor of your stop when boarding. If you need assistance boarding, the driver will be happy to provide proper accommodations.

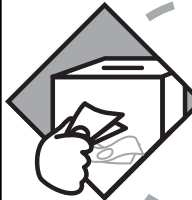
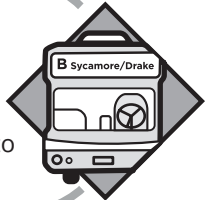

Prepare Your Fare

Please have your pass or fare ready before you board the bus. Drivers do not carry change. For a list of valid fares and passes please refer to page 2, 5, & 6.

Ride Safely

Find a place to sit or stand behind the white or yellow line. On double decks, do not block stairs while the bus is in motion. Be considerate of passengers who would benefit from sitting towards the front of the bus.



Your Destination

Pull the yellow cord or press the "STOP" button a block before your stop. Once the vehicle comes to a complete stop, watch your step and exit the bus.

